

1900

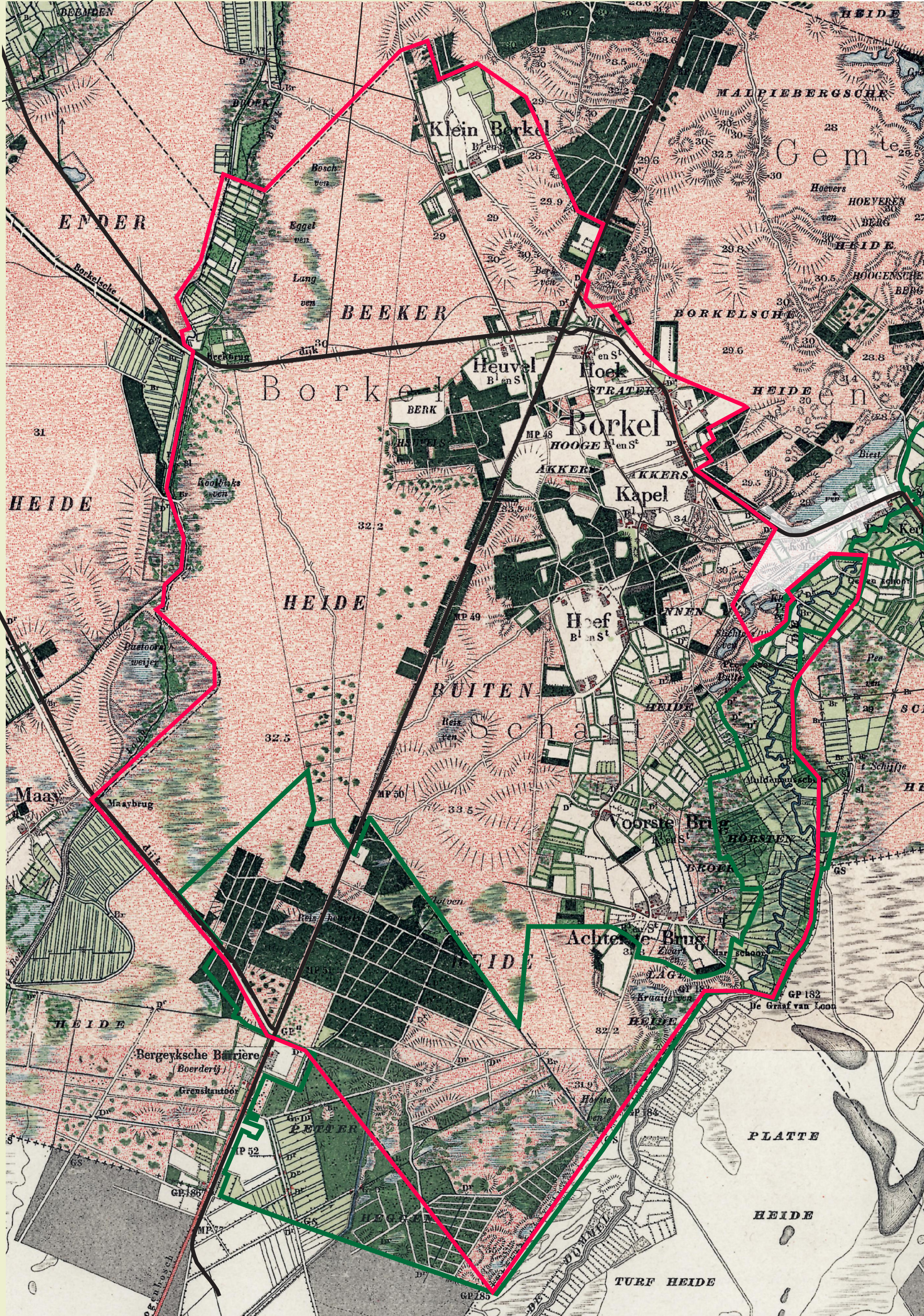

Cultuurhistorische waardenkaart

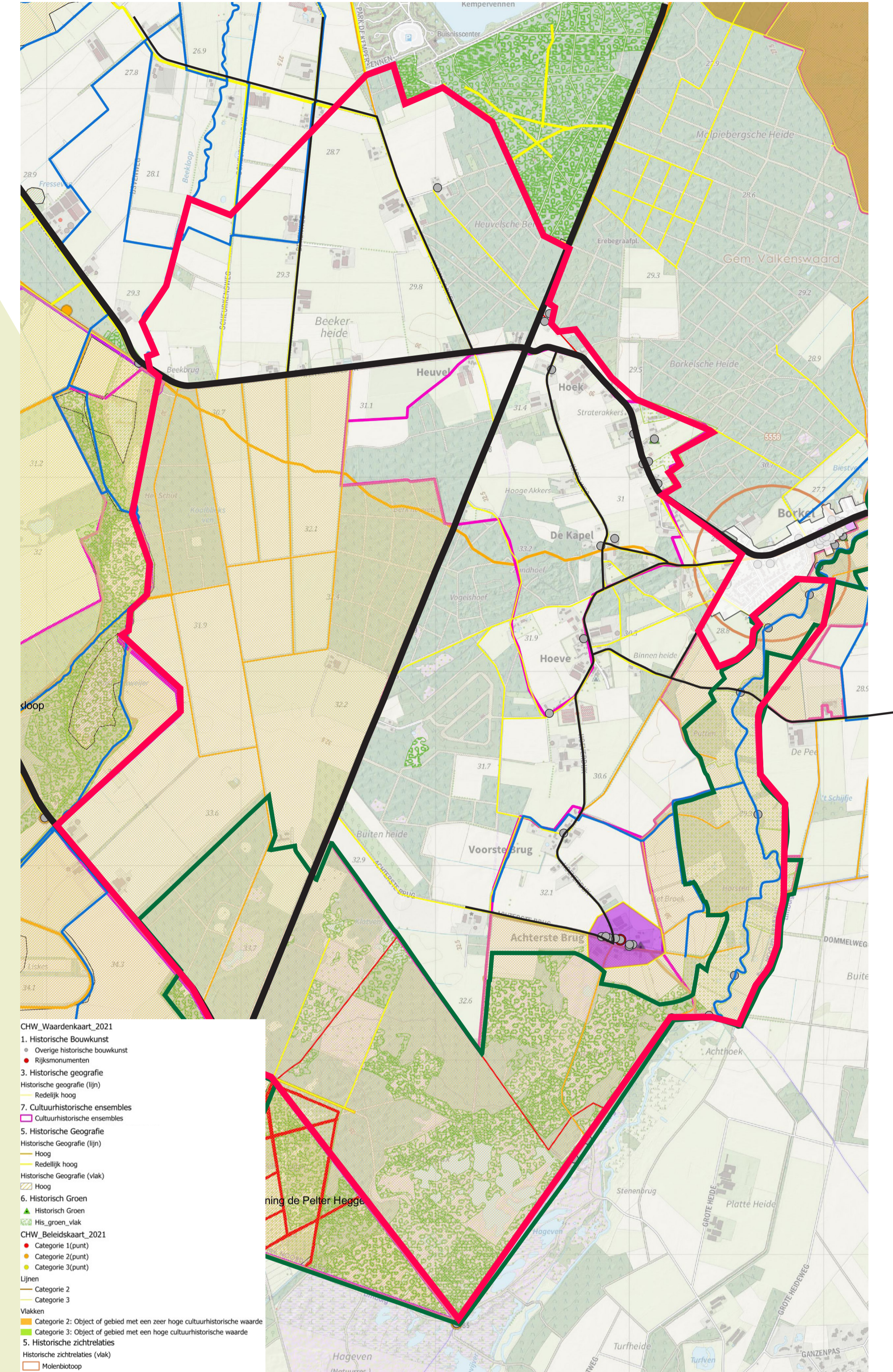

1955

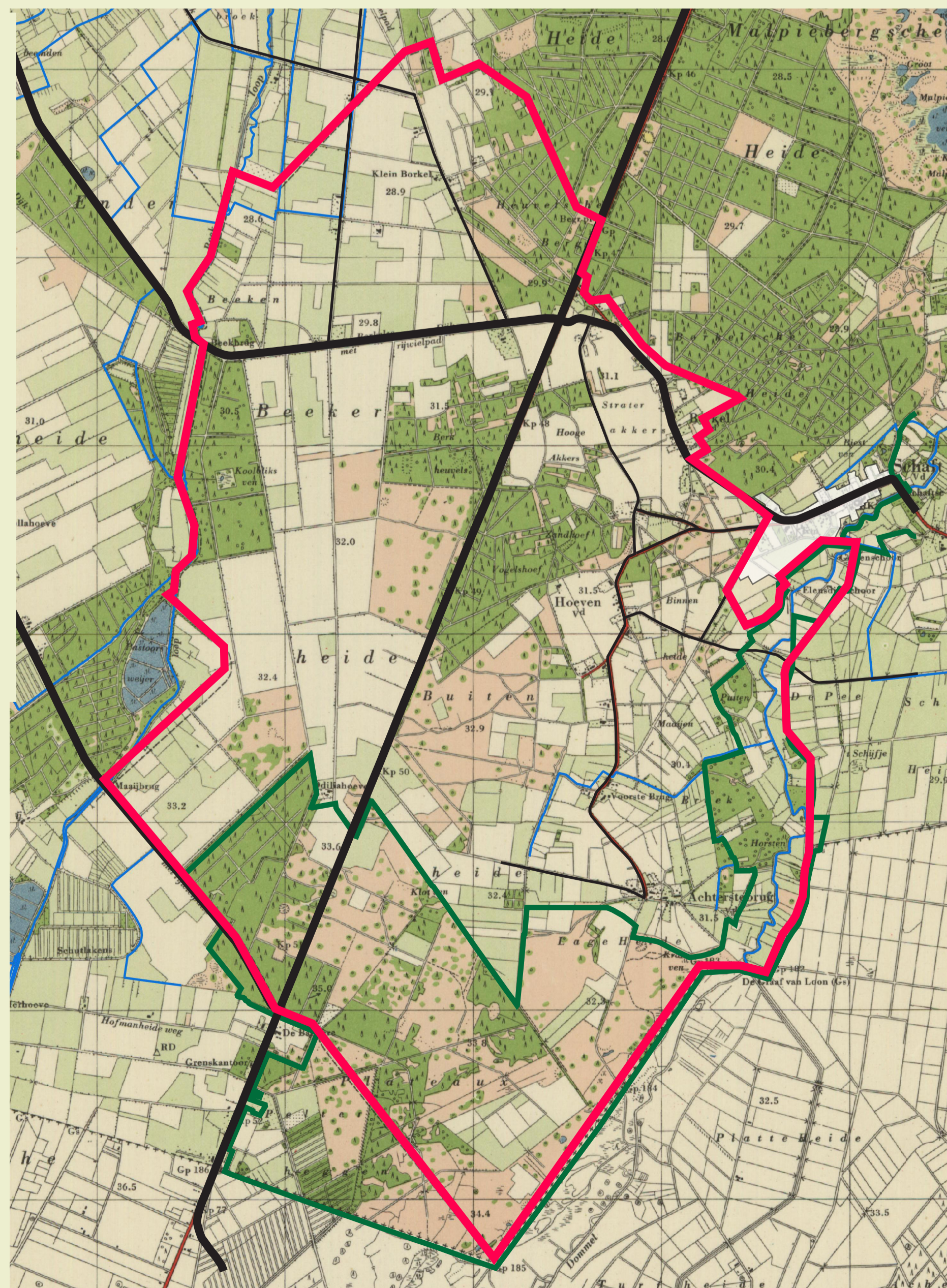

1985

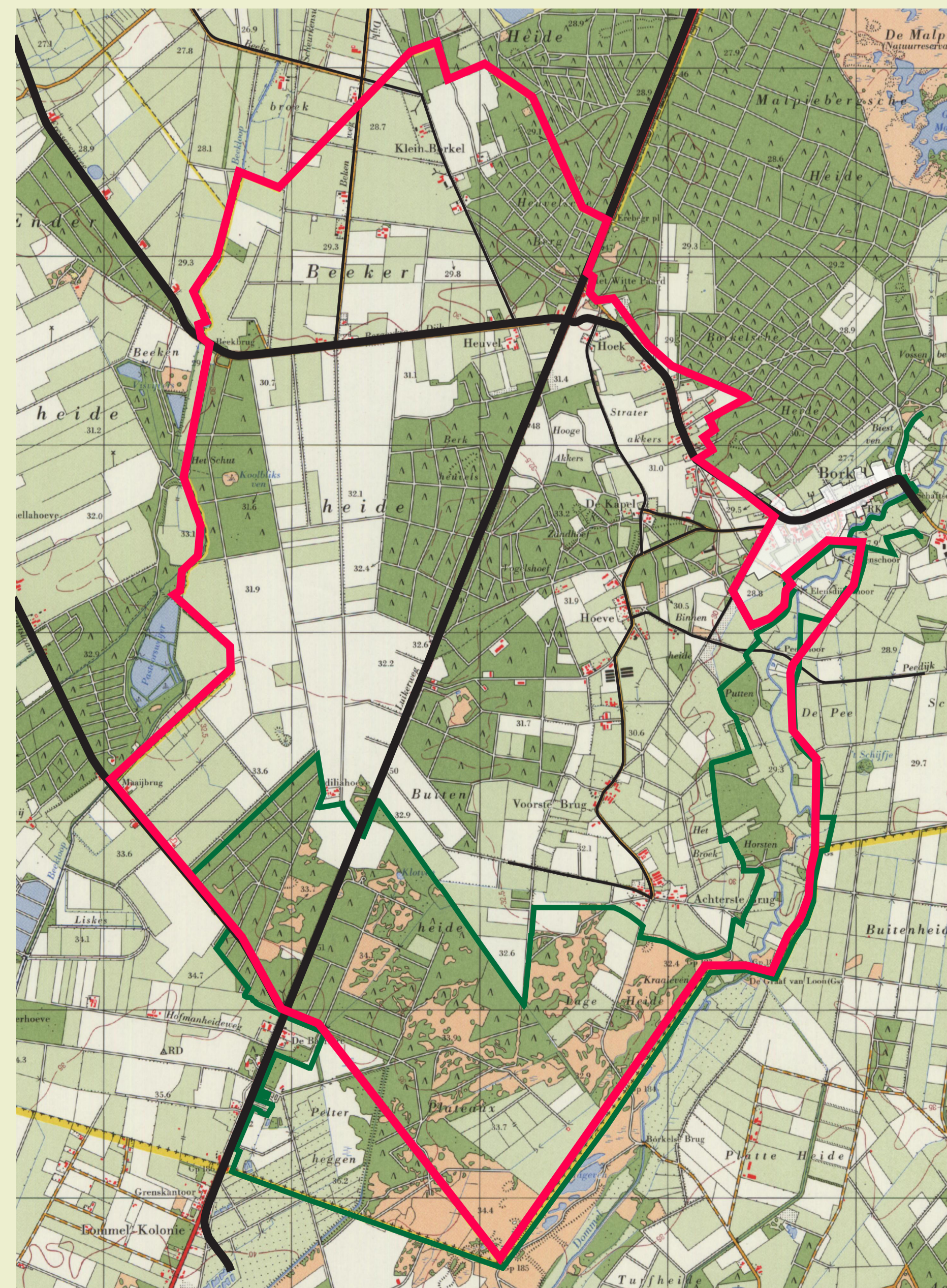

2024

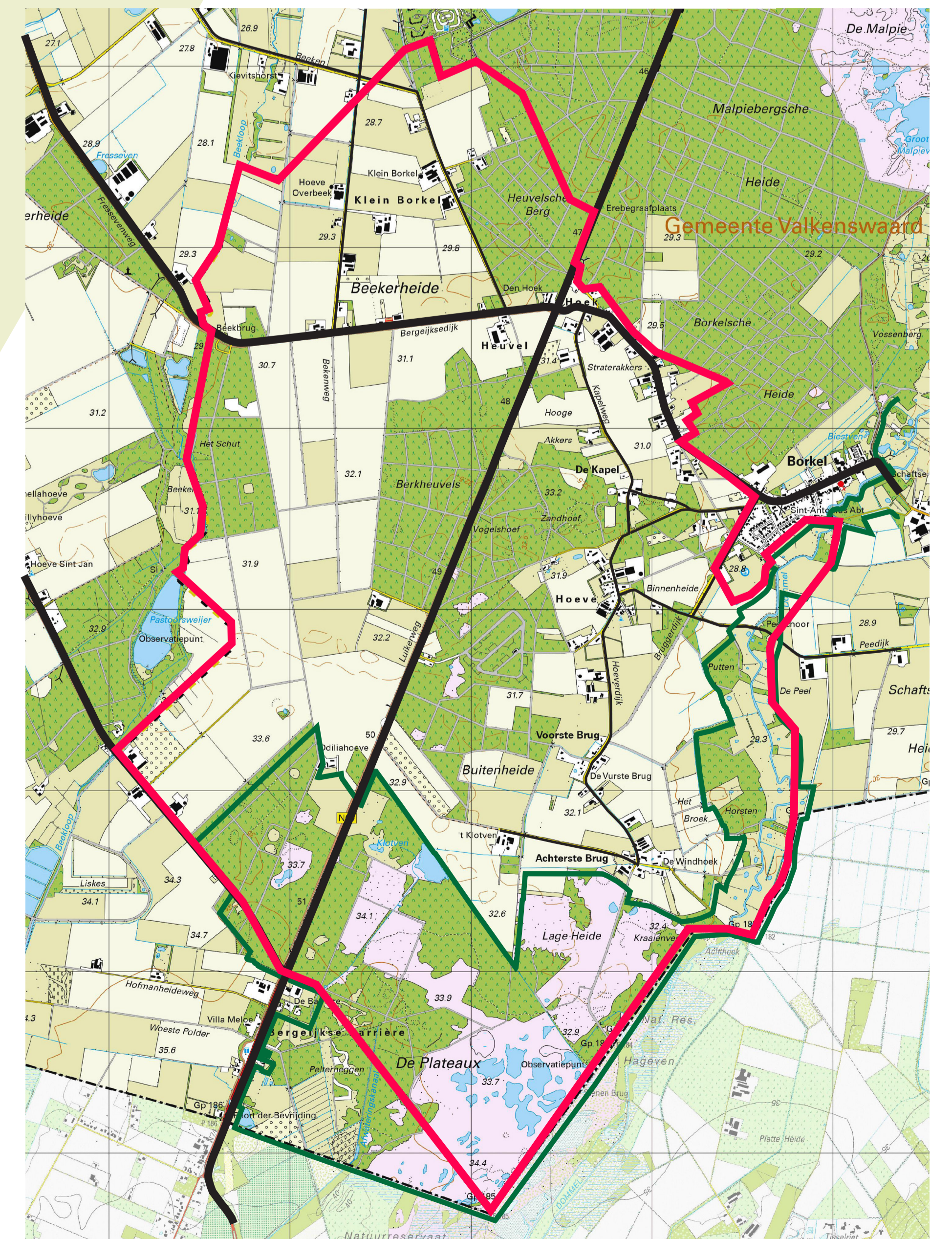

Water- en bodem systeem

Gebiedsgerichte aanpak
GRENSCORRIDOR



Watersysteem

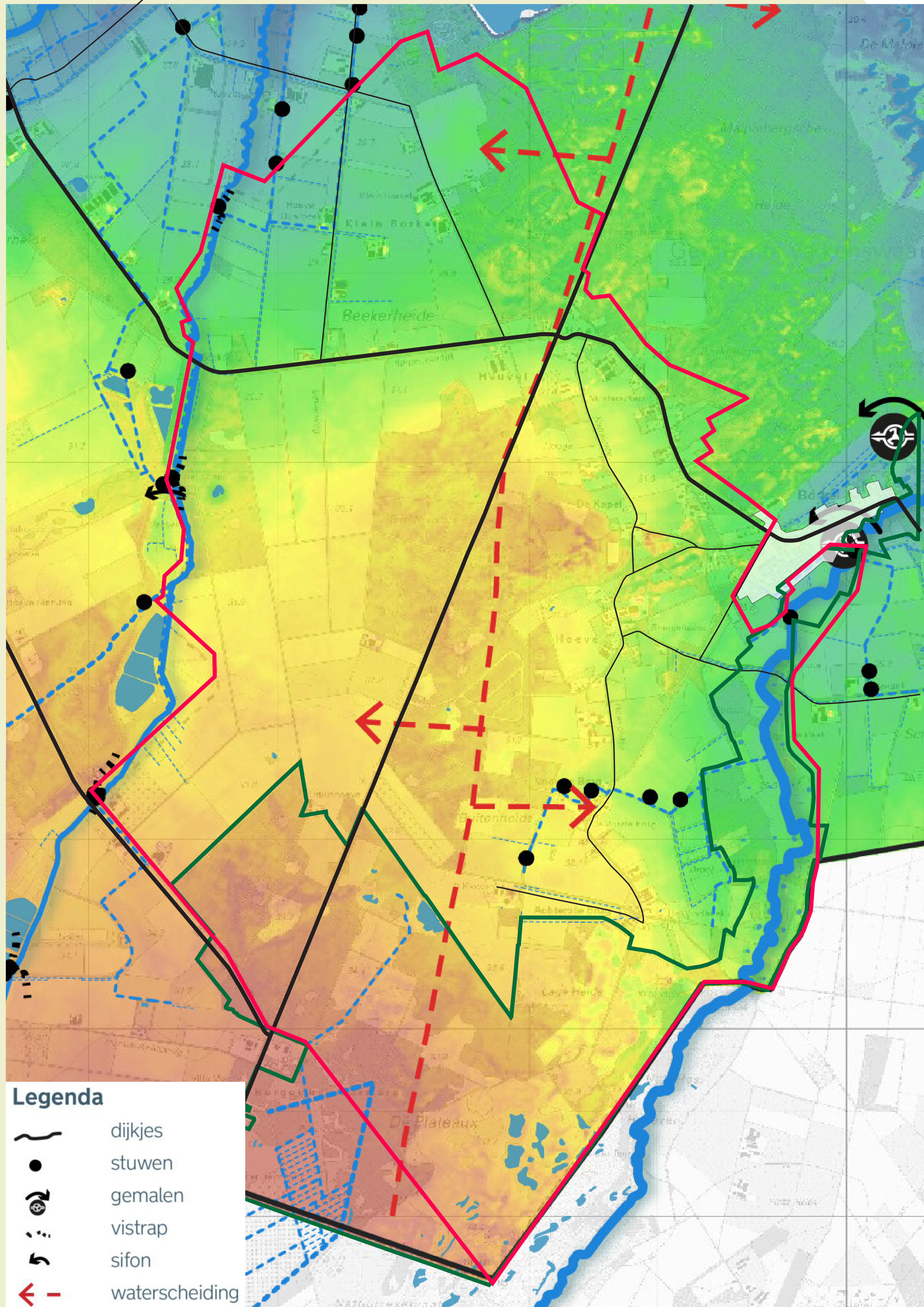

Bodem

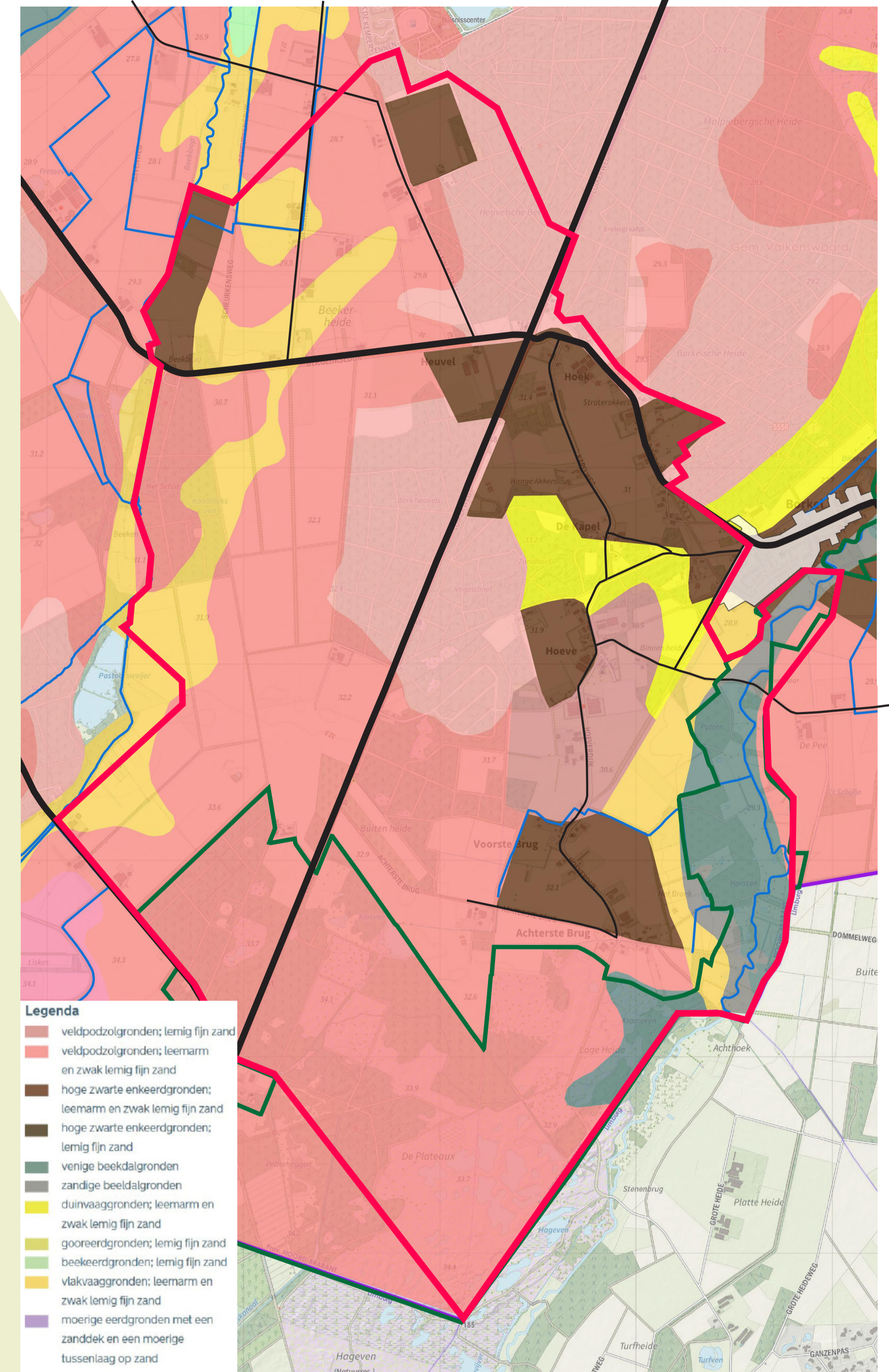

Doorsnede watersysteem

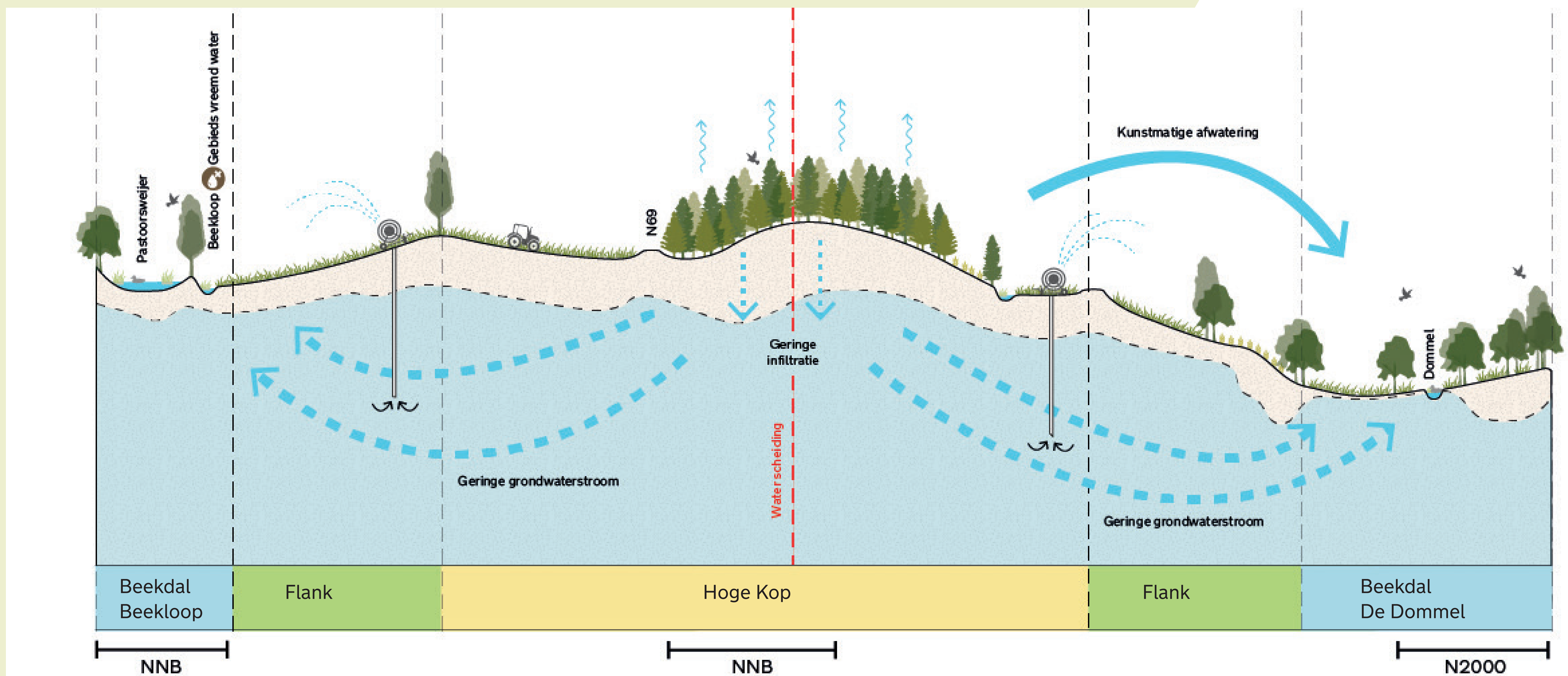

Landschappelijke waarden & leefomgeving

Landschappelijke waarden

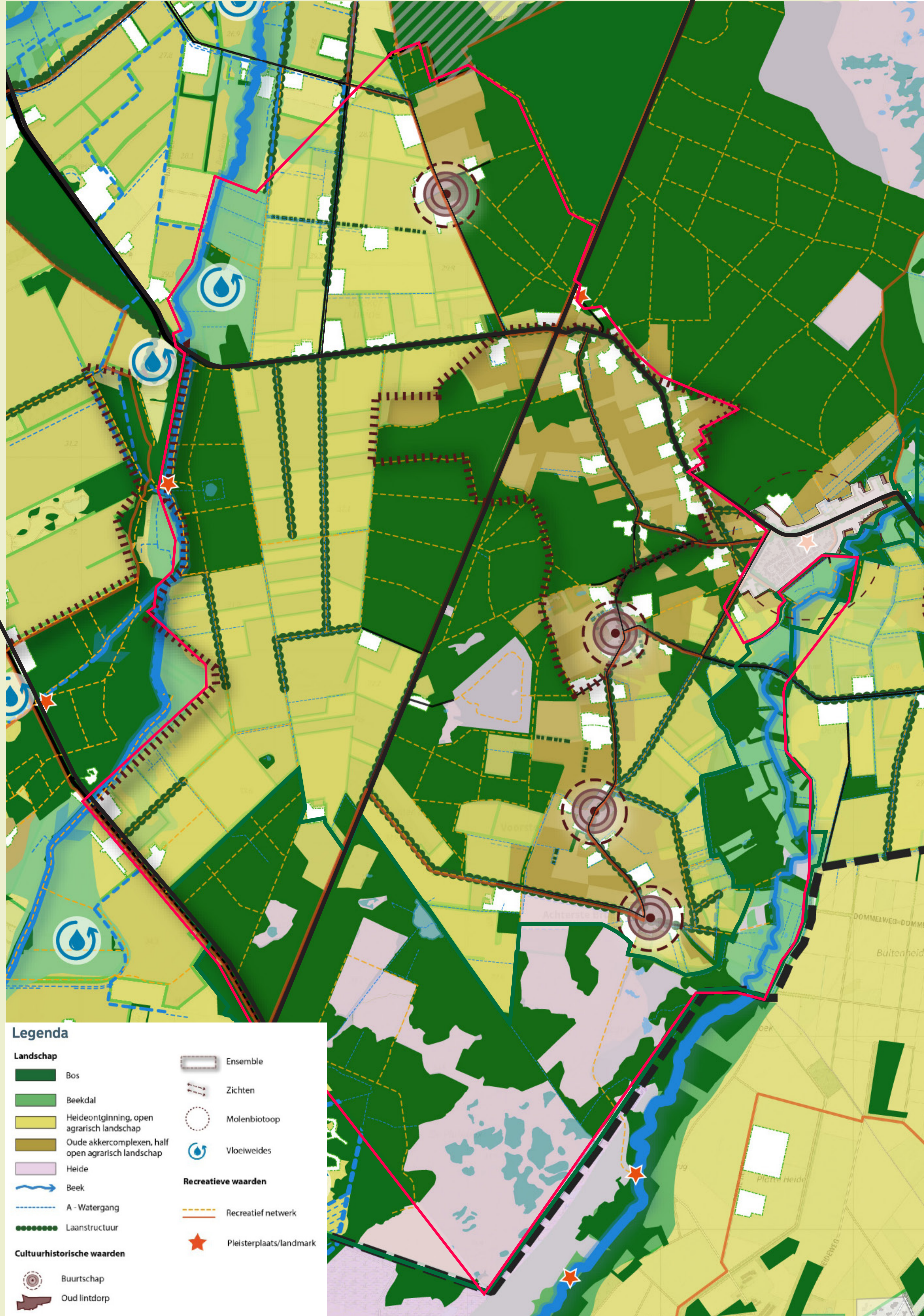

Recreatieve routes en voorzieningen

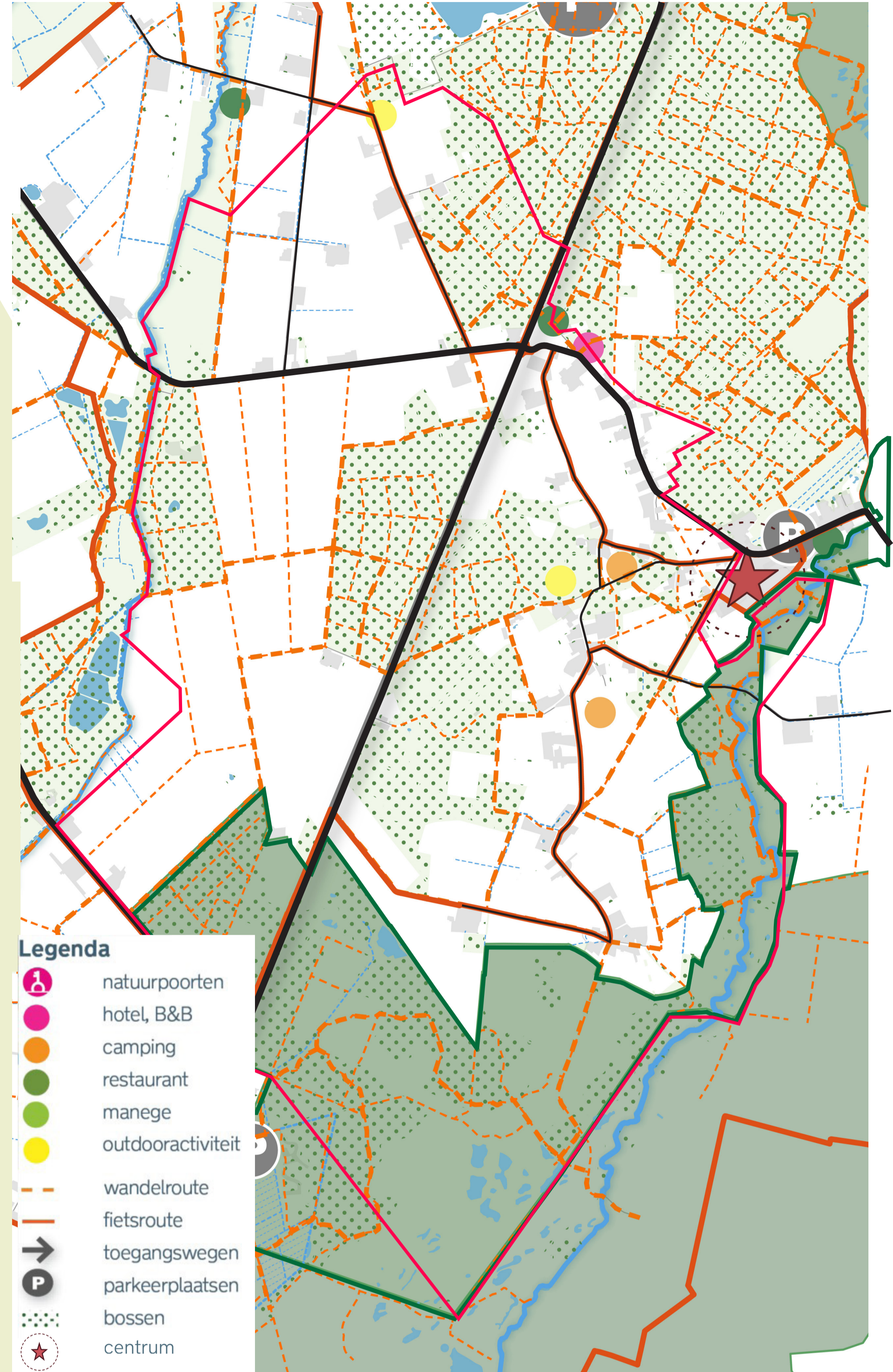

Leefomgeving bij groei Borkel

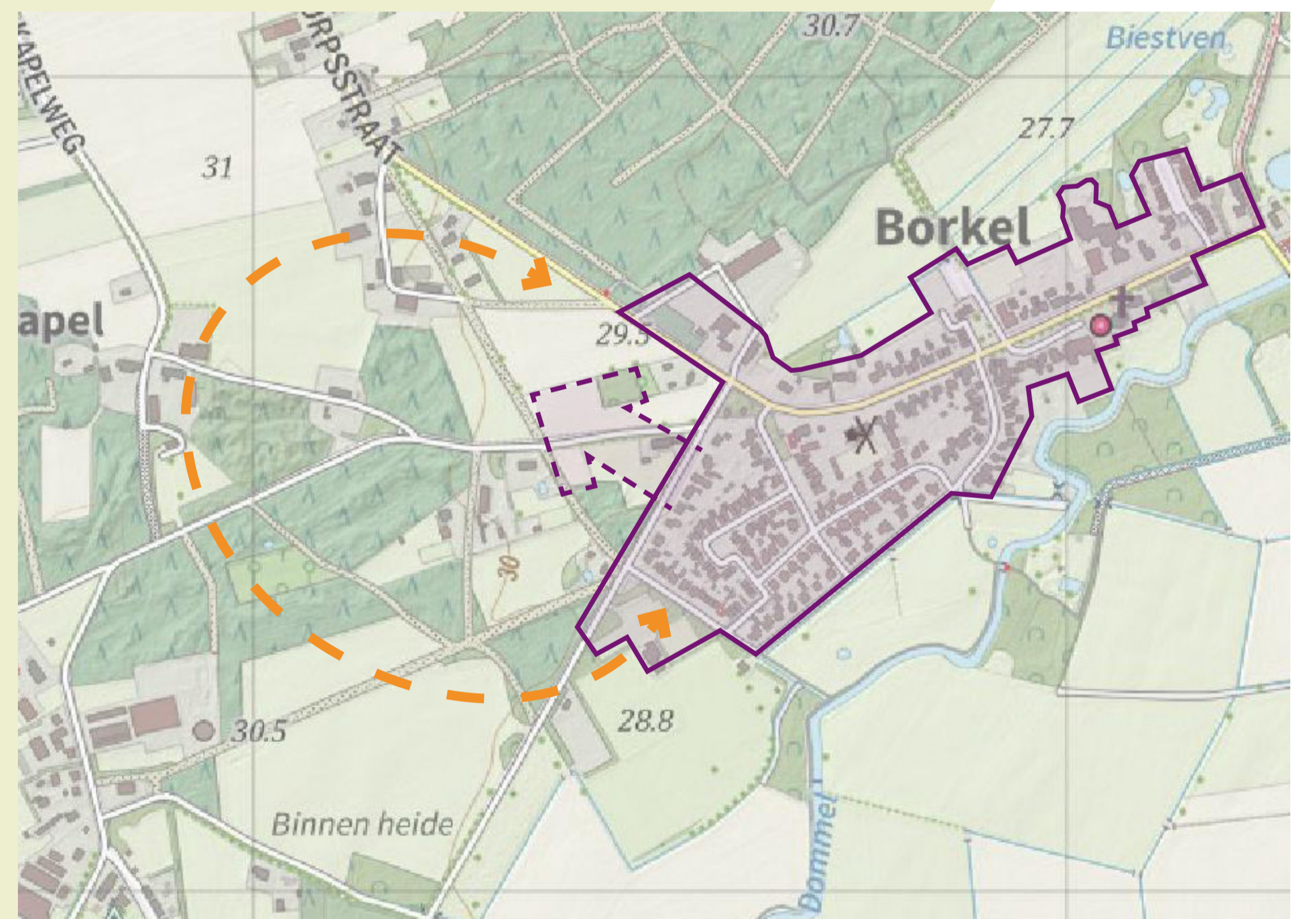

Bewoning in het gebied

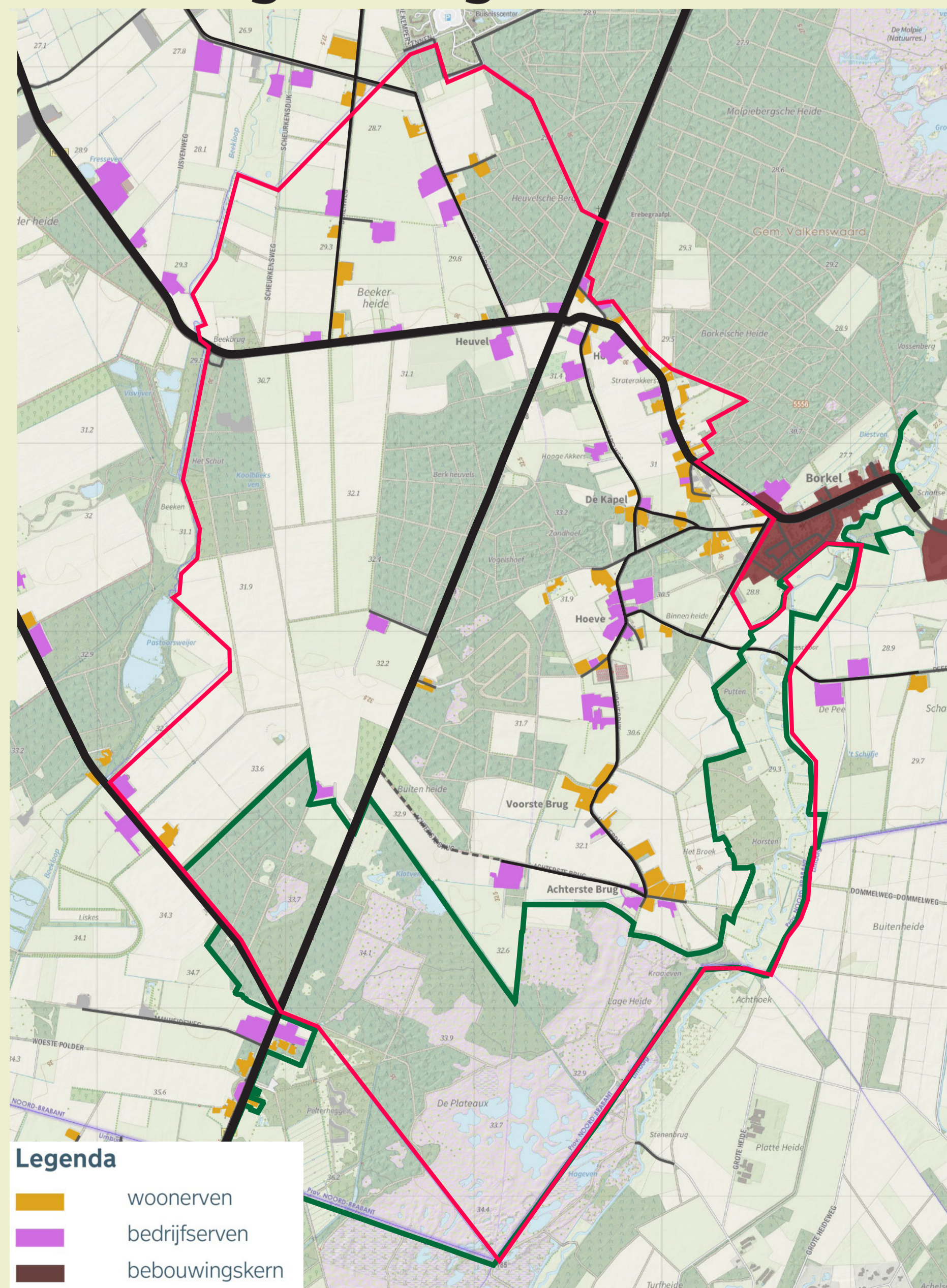

Foto's gebied

Beekerhei en Koolblik



Omgeving buurtschappen



Beekdal de Dommel



Landgebruik 2024

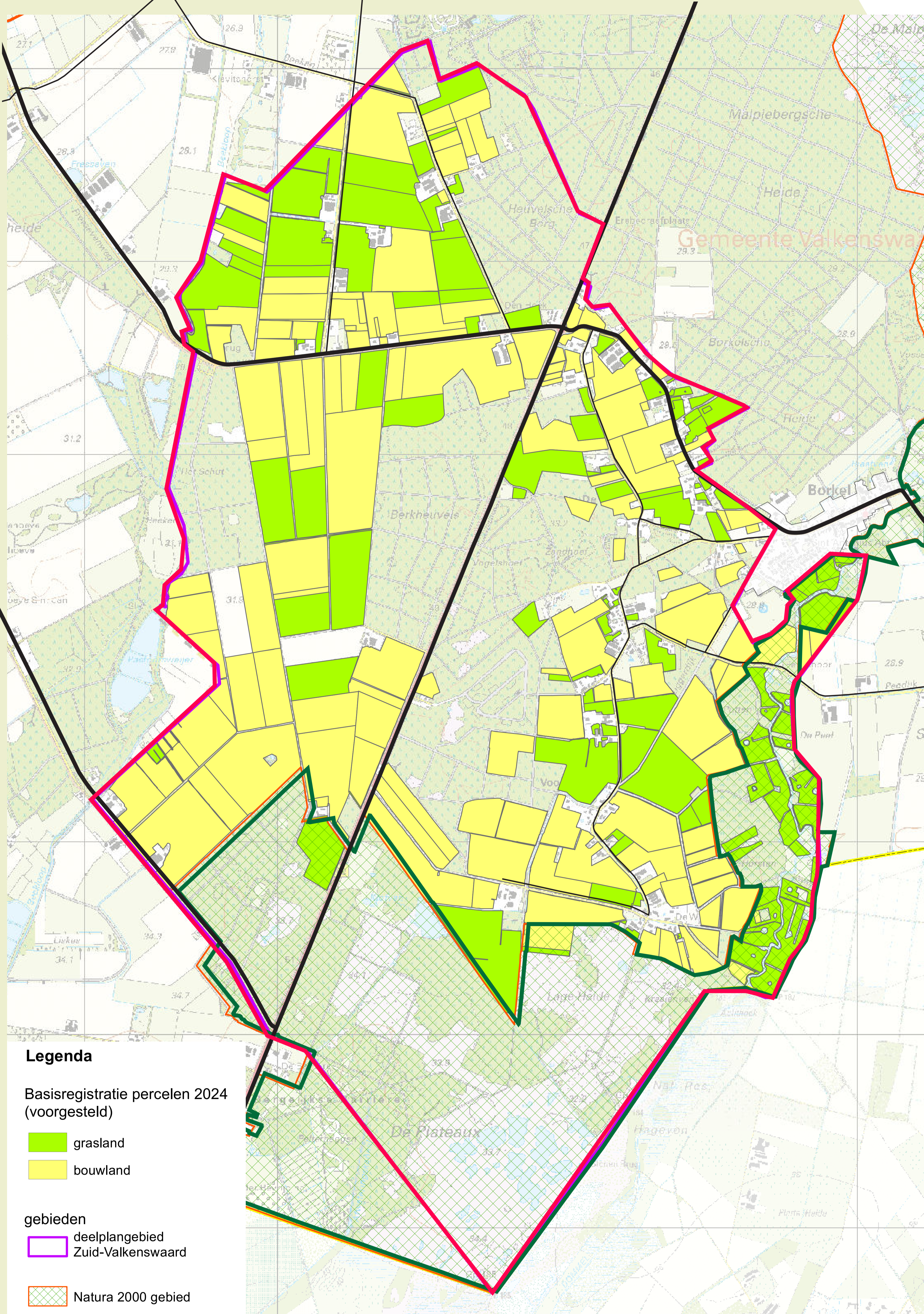

Diversiteit bedrijfserven



Agrarisch ondernemers

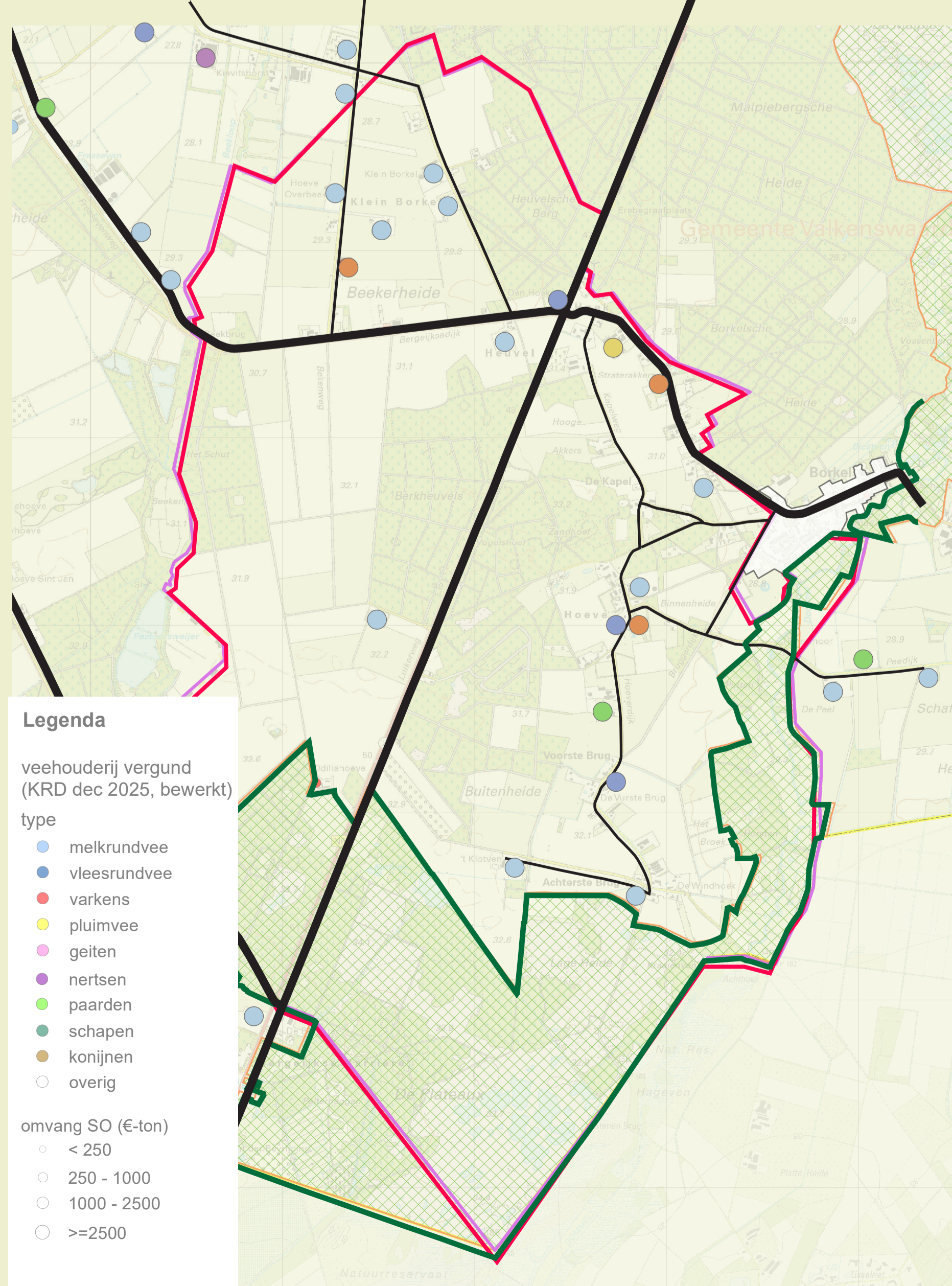

Recreatieve ondernemers

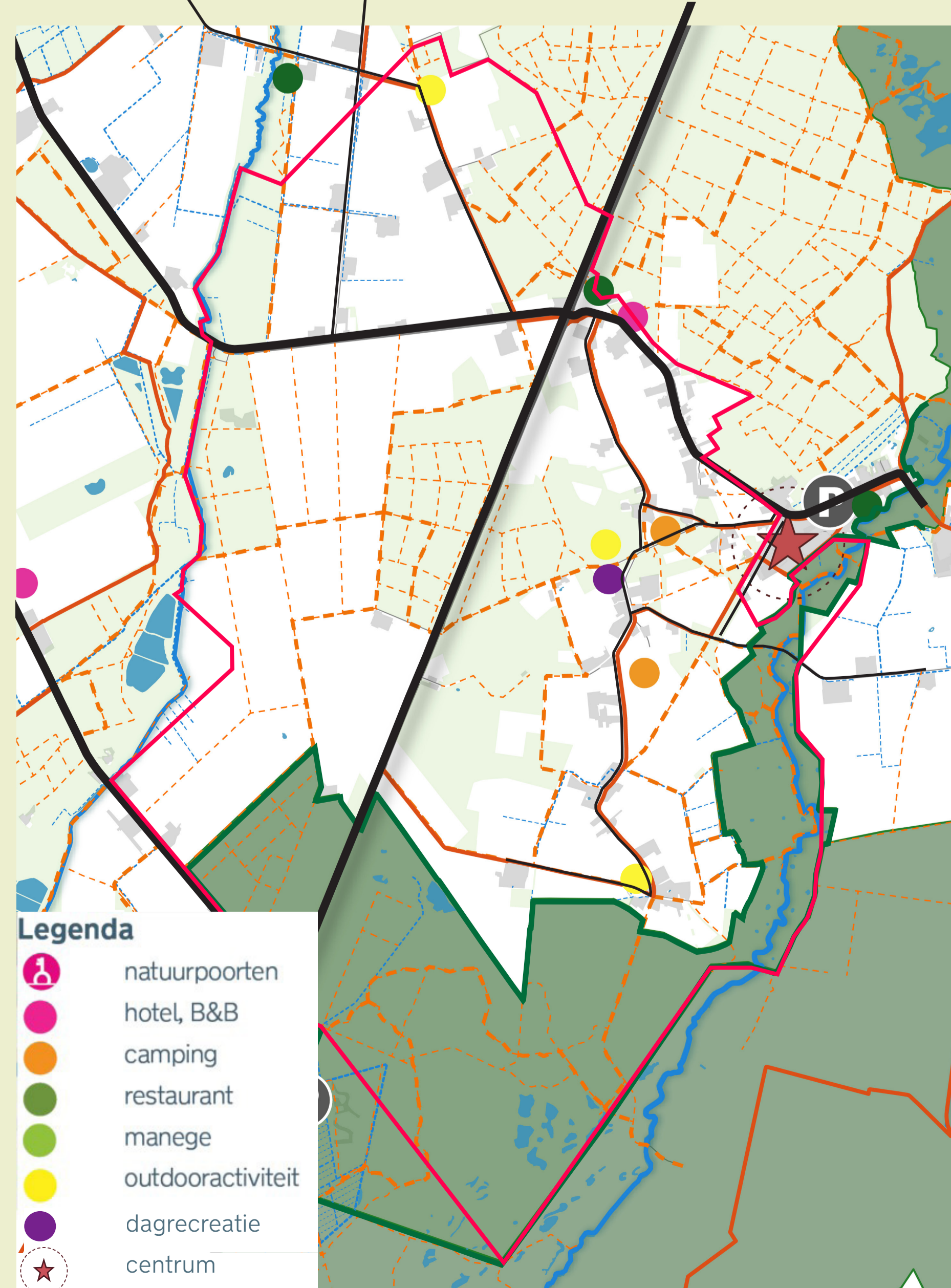

Overige ondernemers

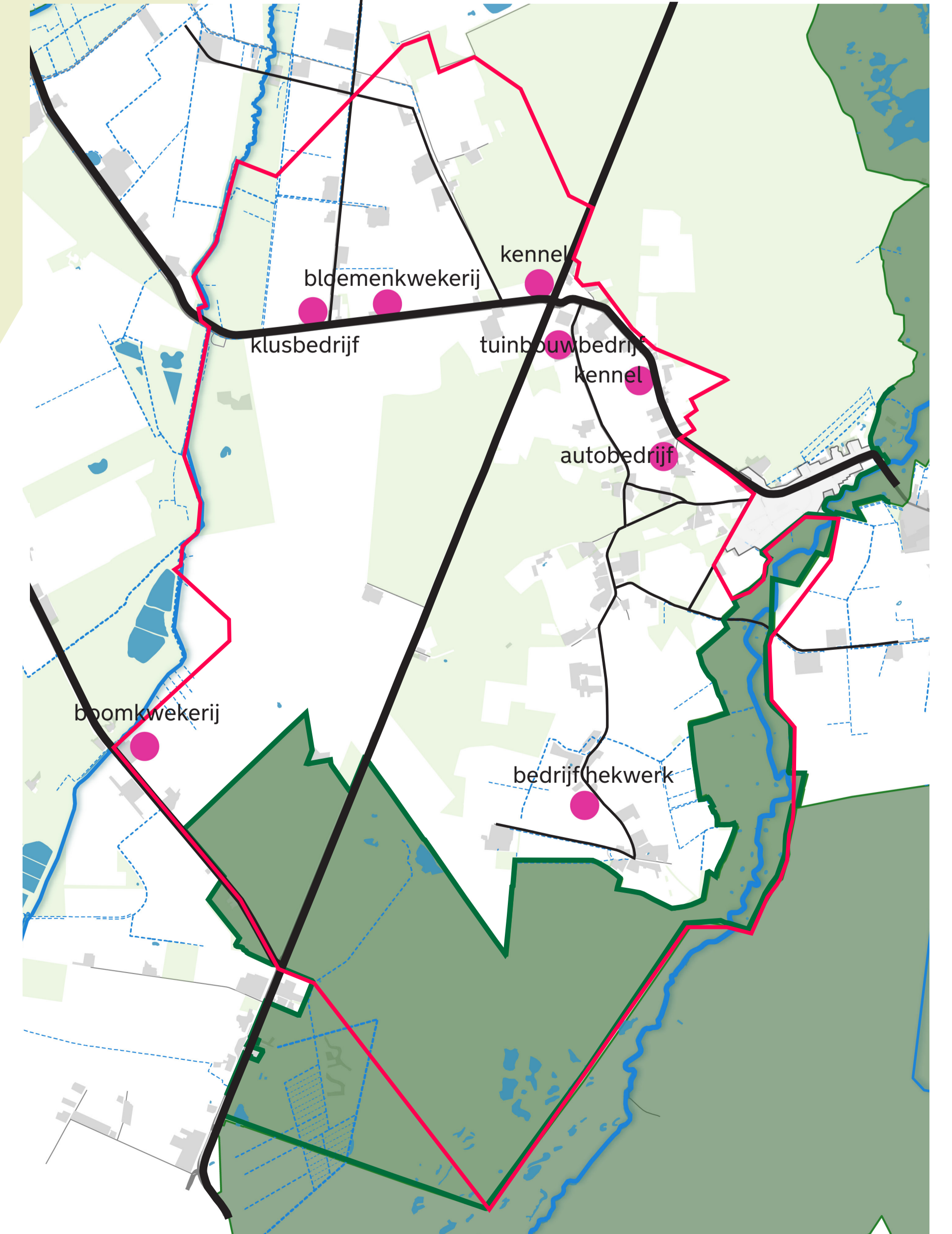

Overbelasting natuur en prognoses

Overbelasting neemt af, maar voor structurele onderbelasting voor alle habitattypen is zeer forse stikstofreductie noodzakelijk

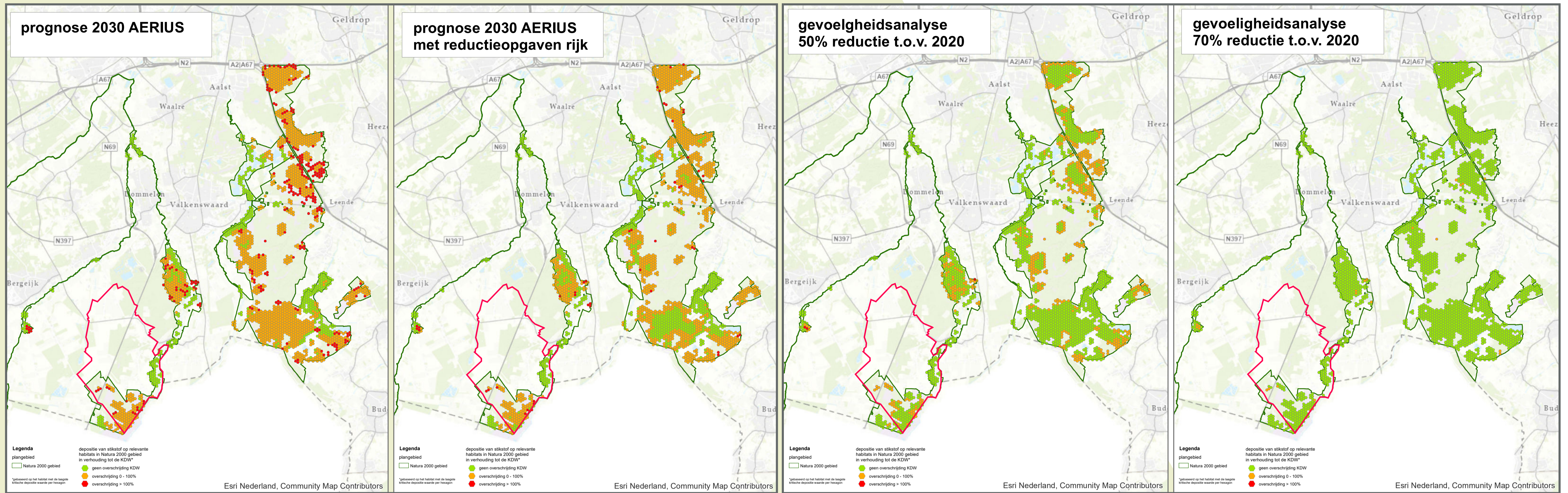

Herkomst stikstof

Overall GGA's

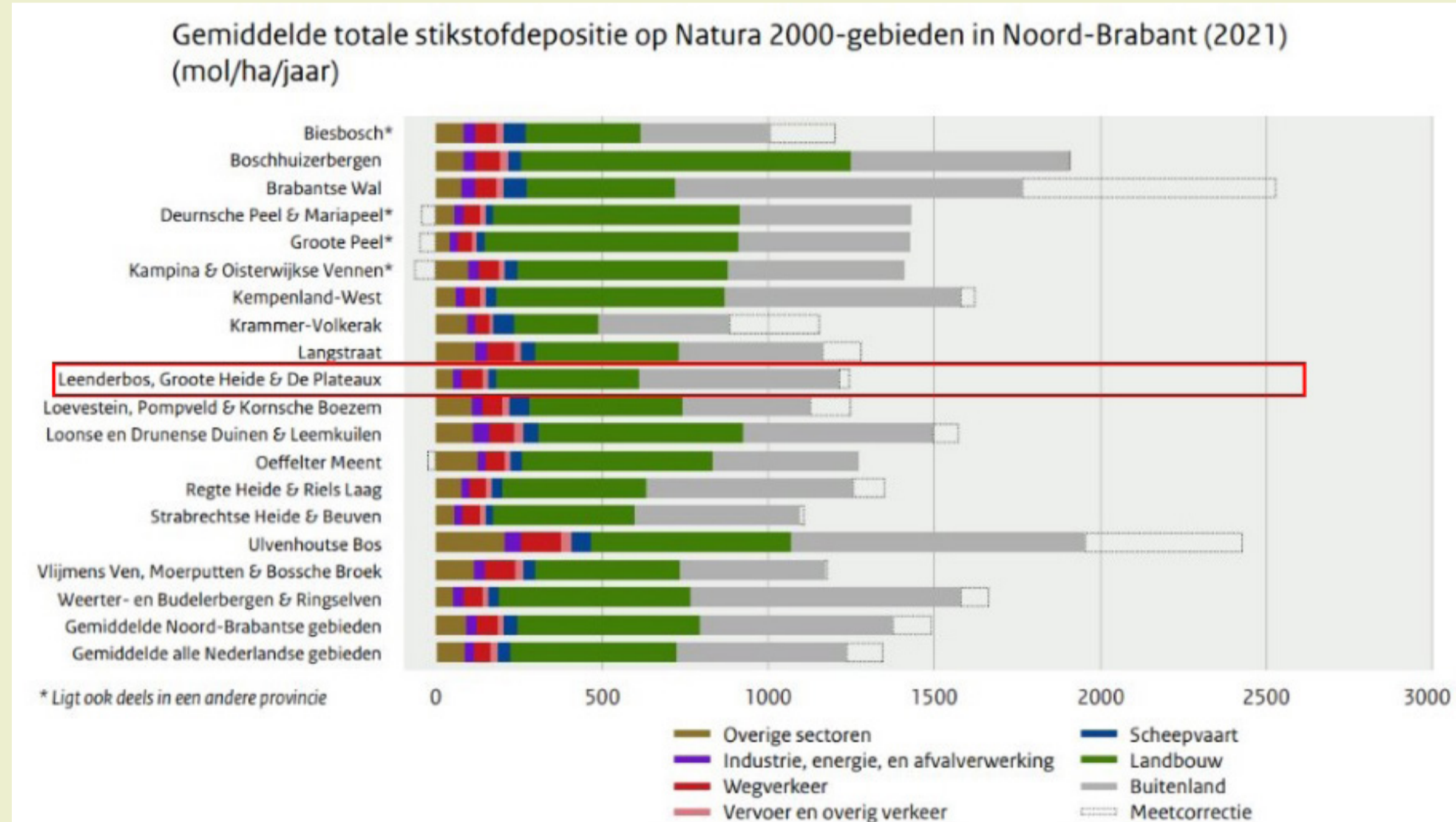

GGA Grenscorridor

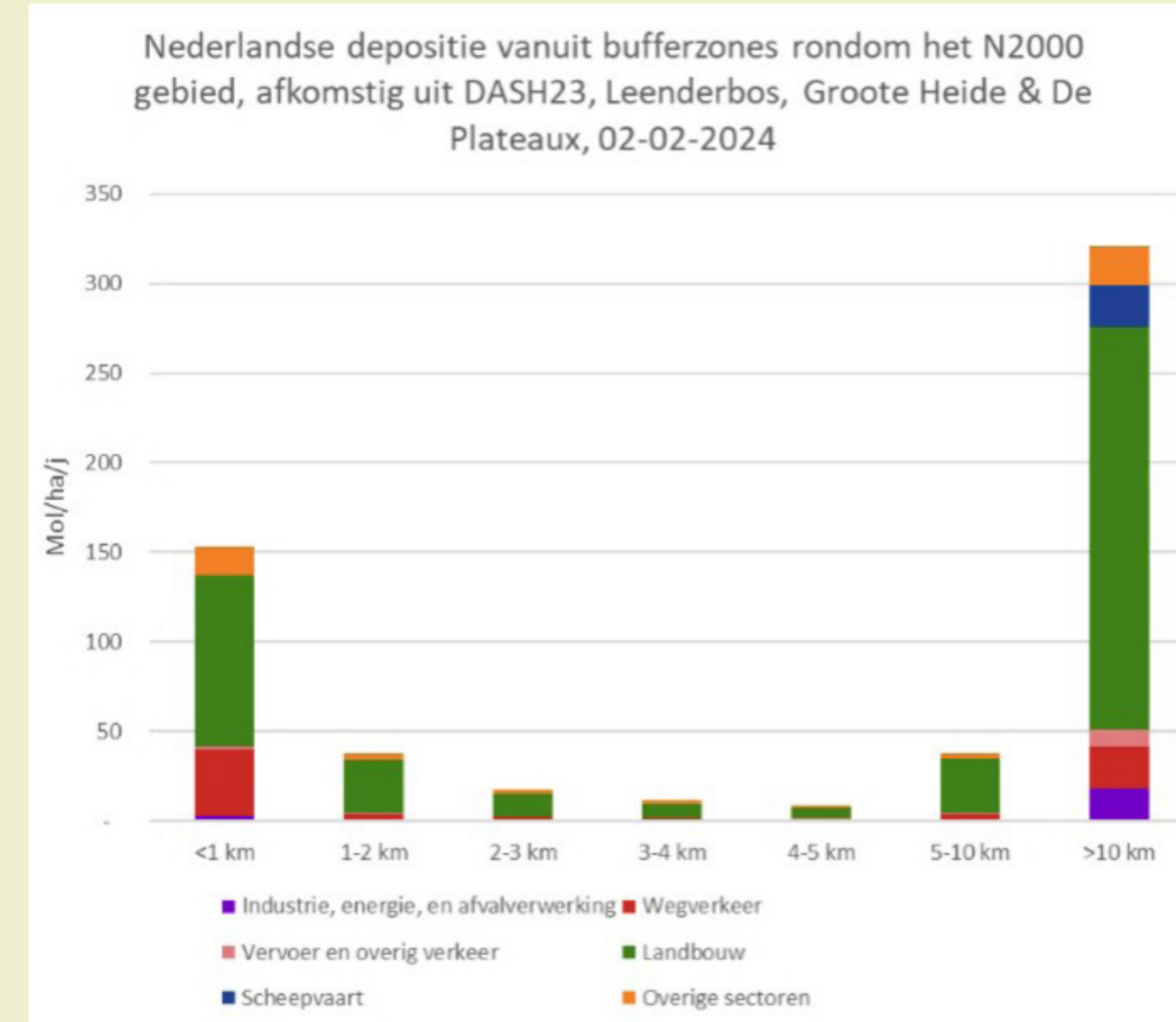

Deelgebied Valkenswaard Zuid

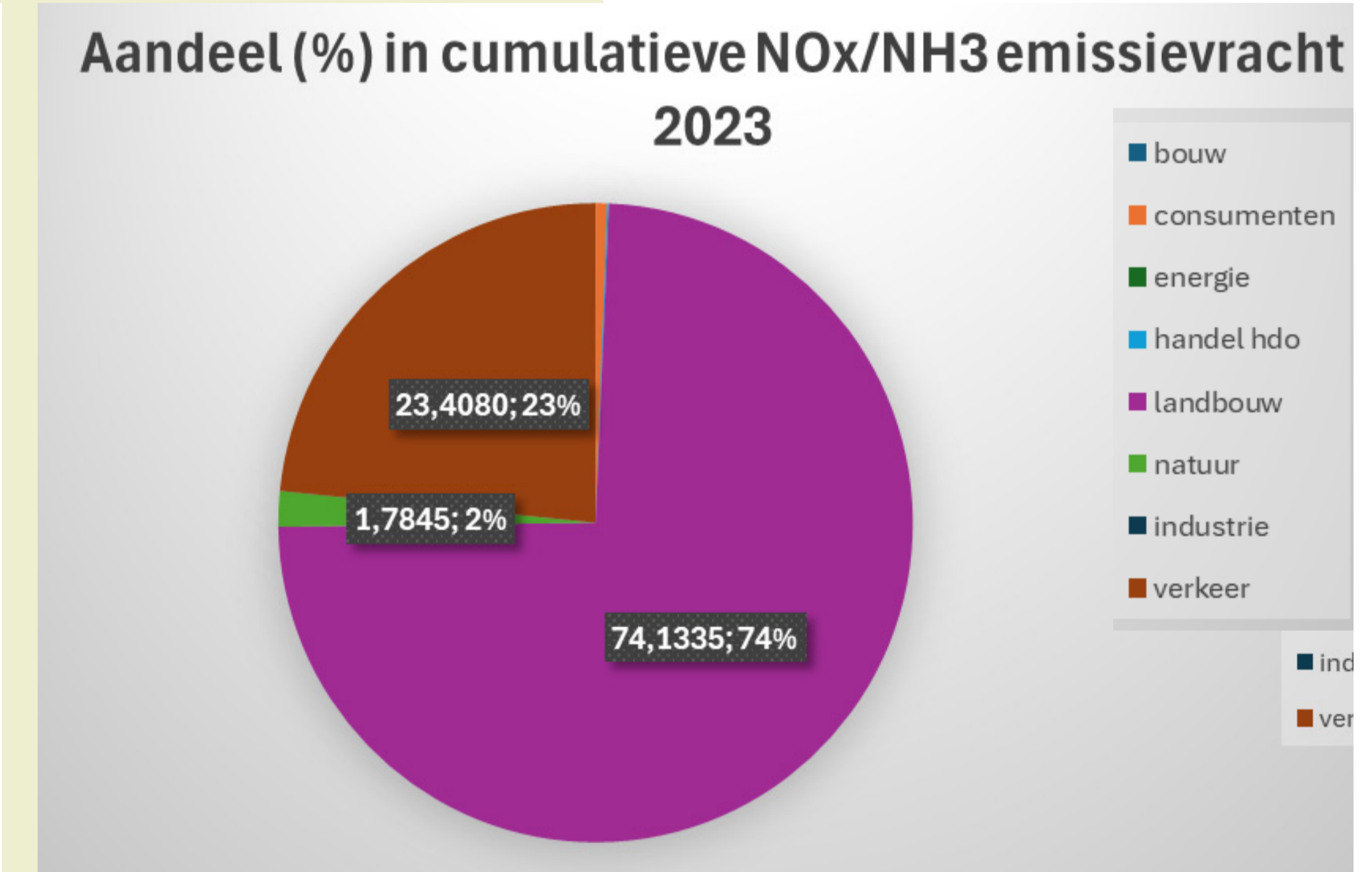

Vergunningen veehouderij deelgebied

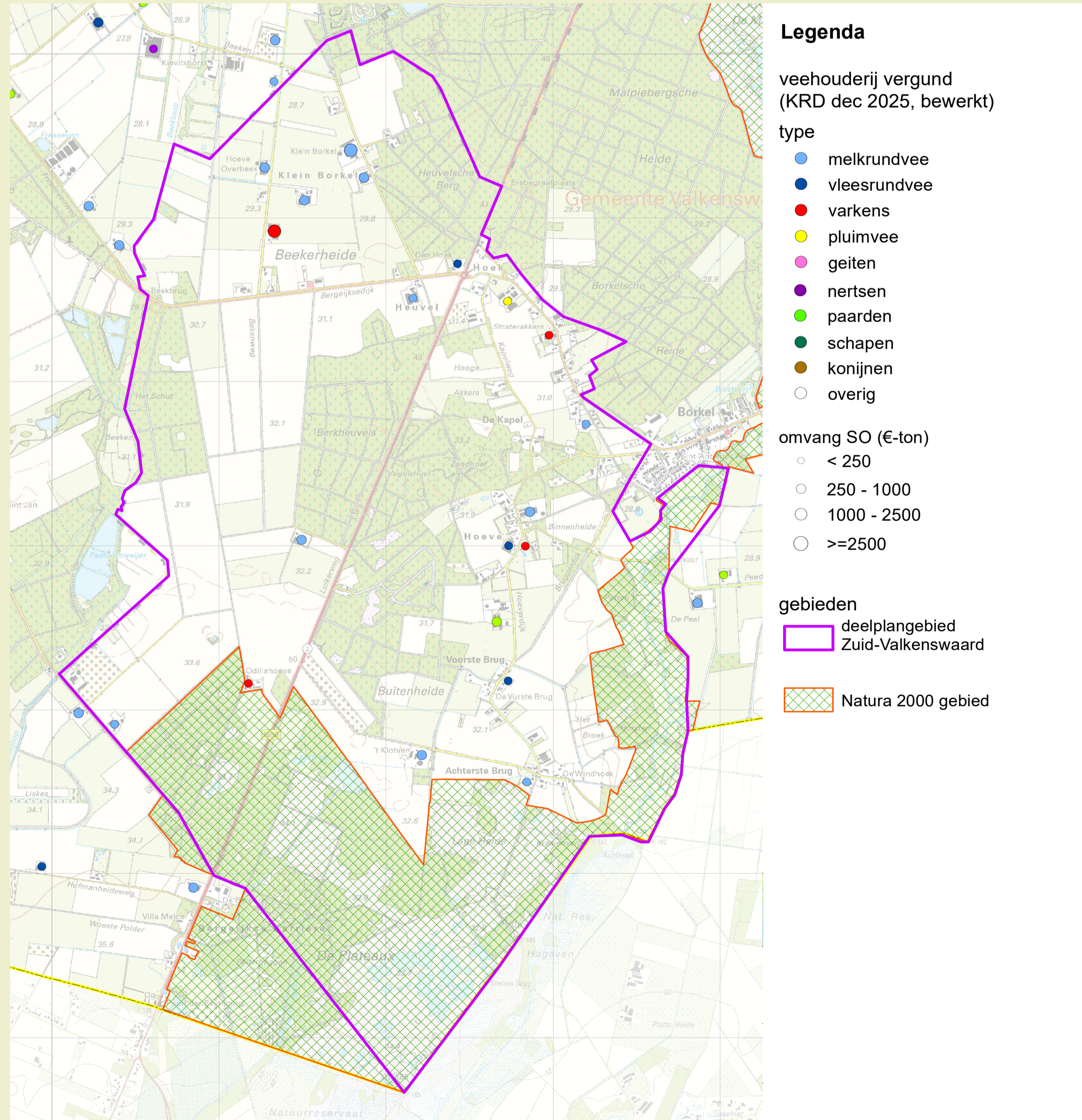

Gewaspercelen deelgebied

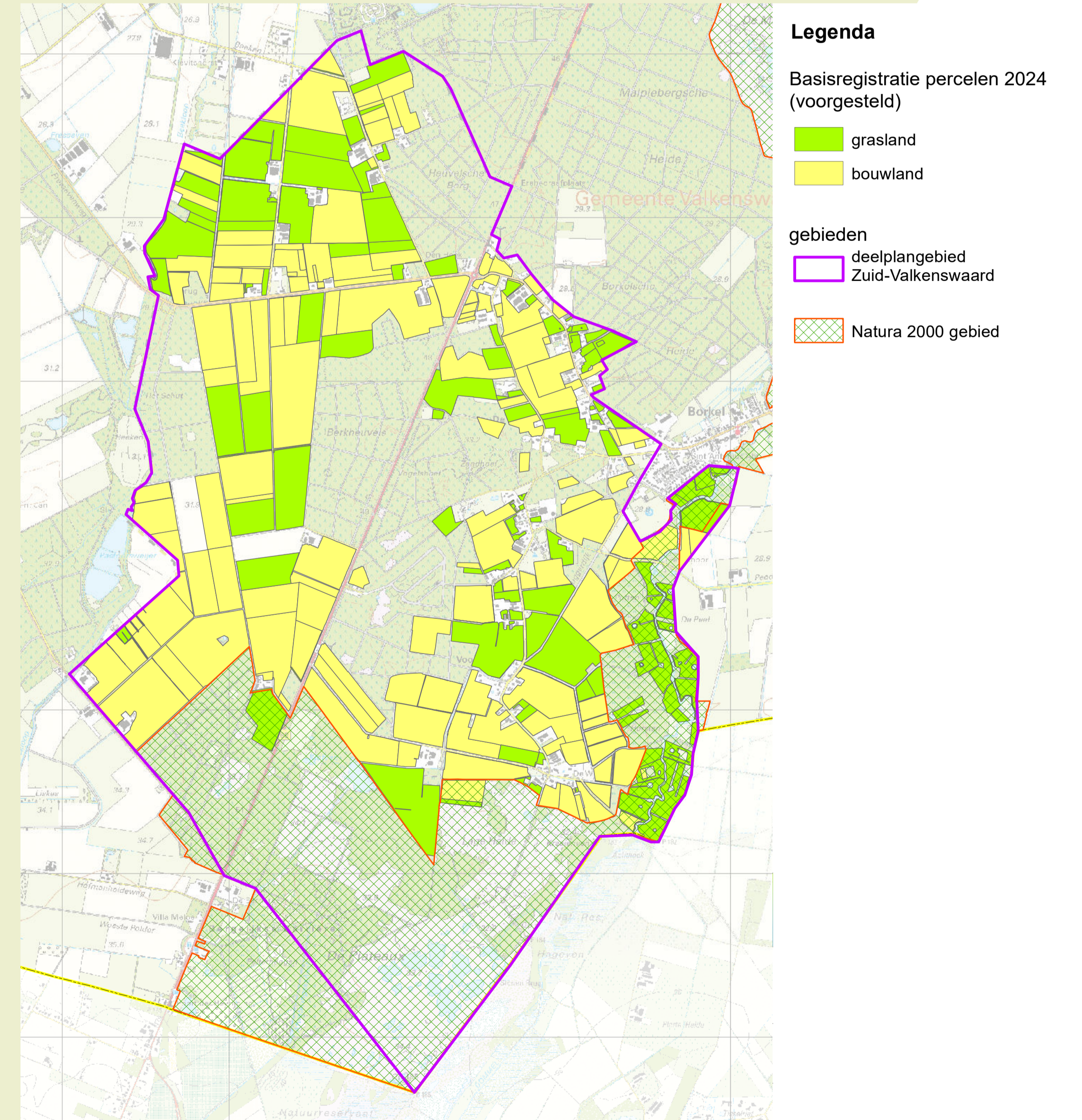

Analyse veehouderij

	Maximale depositie Leenderbos, Grootte Heide & De Plateaux	Gemiddelde depositie Leenderbos, Grootte Heide & De Plateaux
Recent gestopt	47,39 mol/ha/jaar	2,19 mol/ha/jaar
Opgave OV staleisen	12,82 mol/ha/jaar	-

Veel 'slapende' vergunningen van reeds gestopte bedrijven nog in bestand. Correctie voor reeds gestopte bedrijven en staleisenbesluit



Natuurbeleid

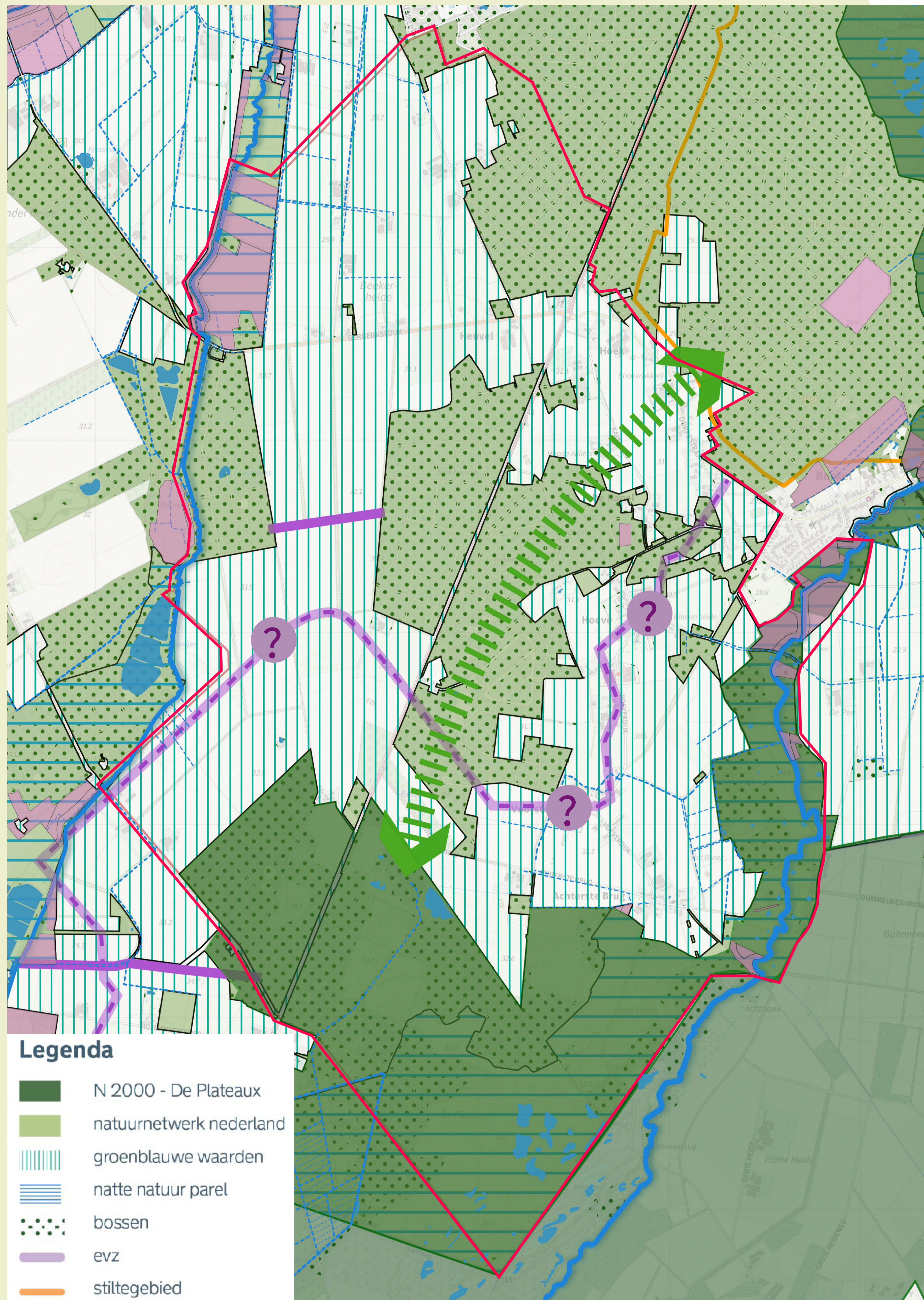

Ambitiekaart natuur

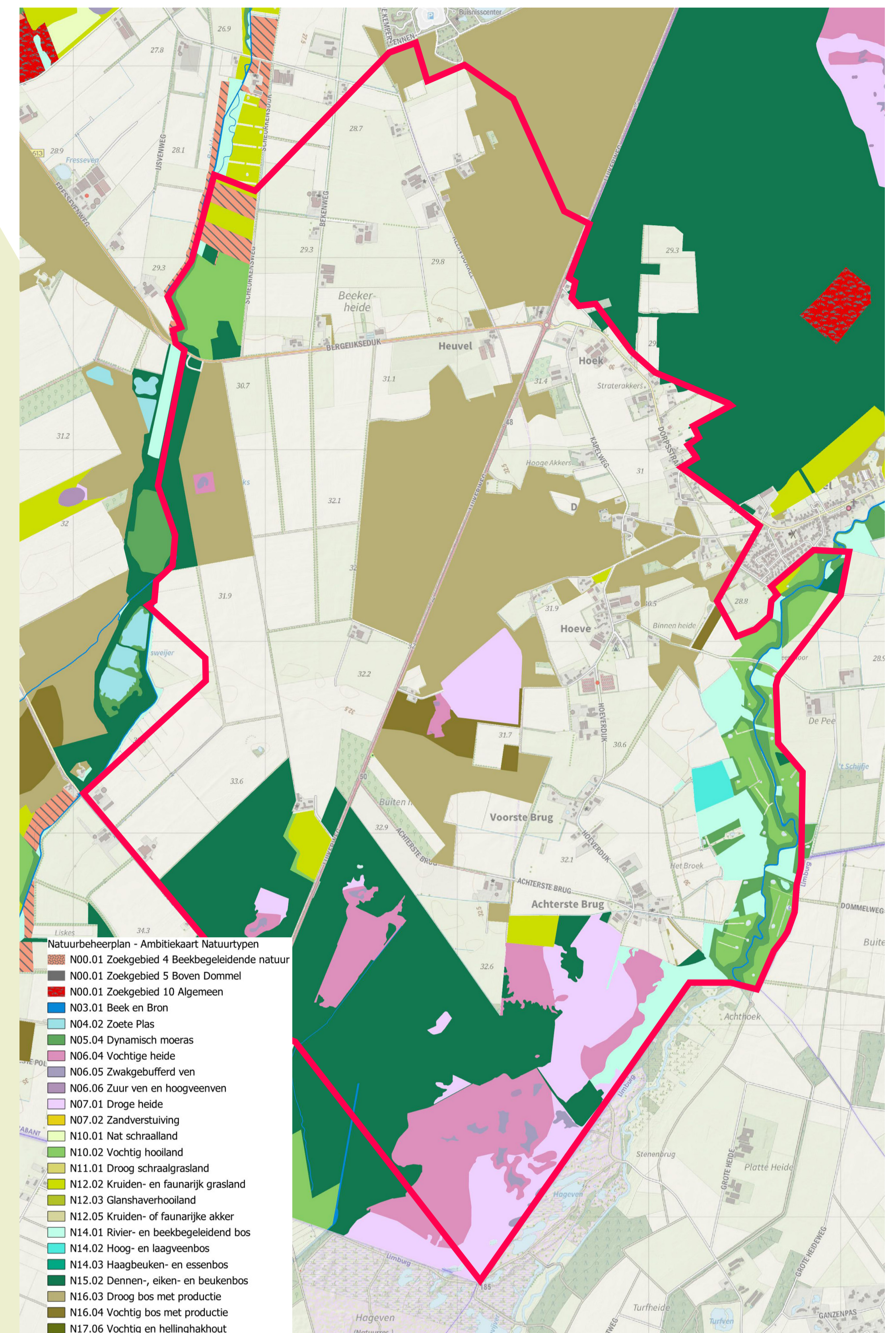

Verordening Ruimte - attentiezone

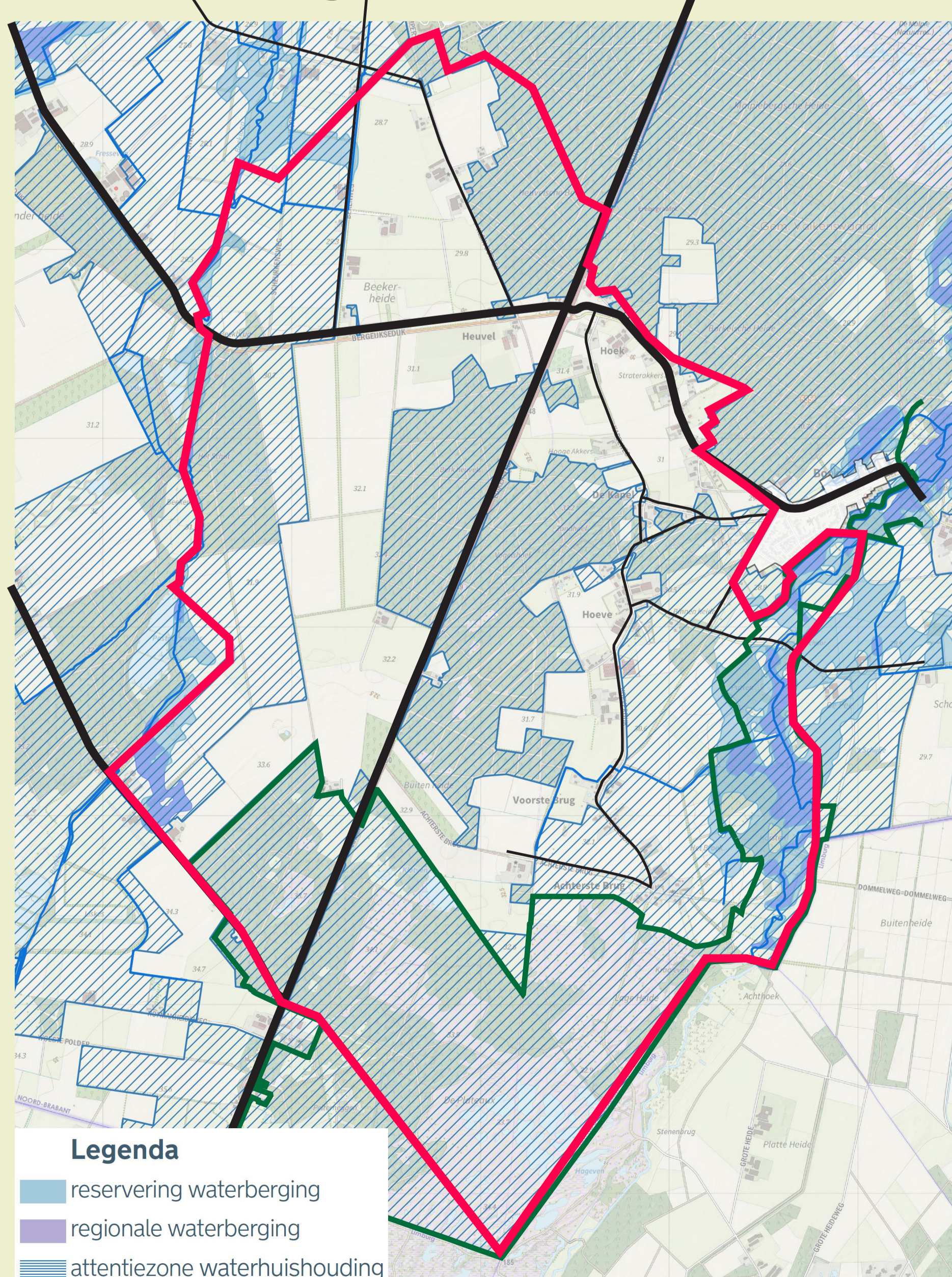

Waterkwaliteit

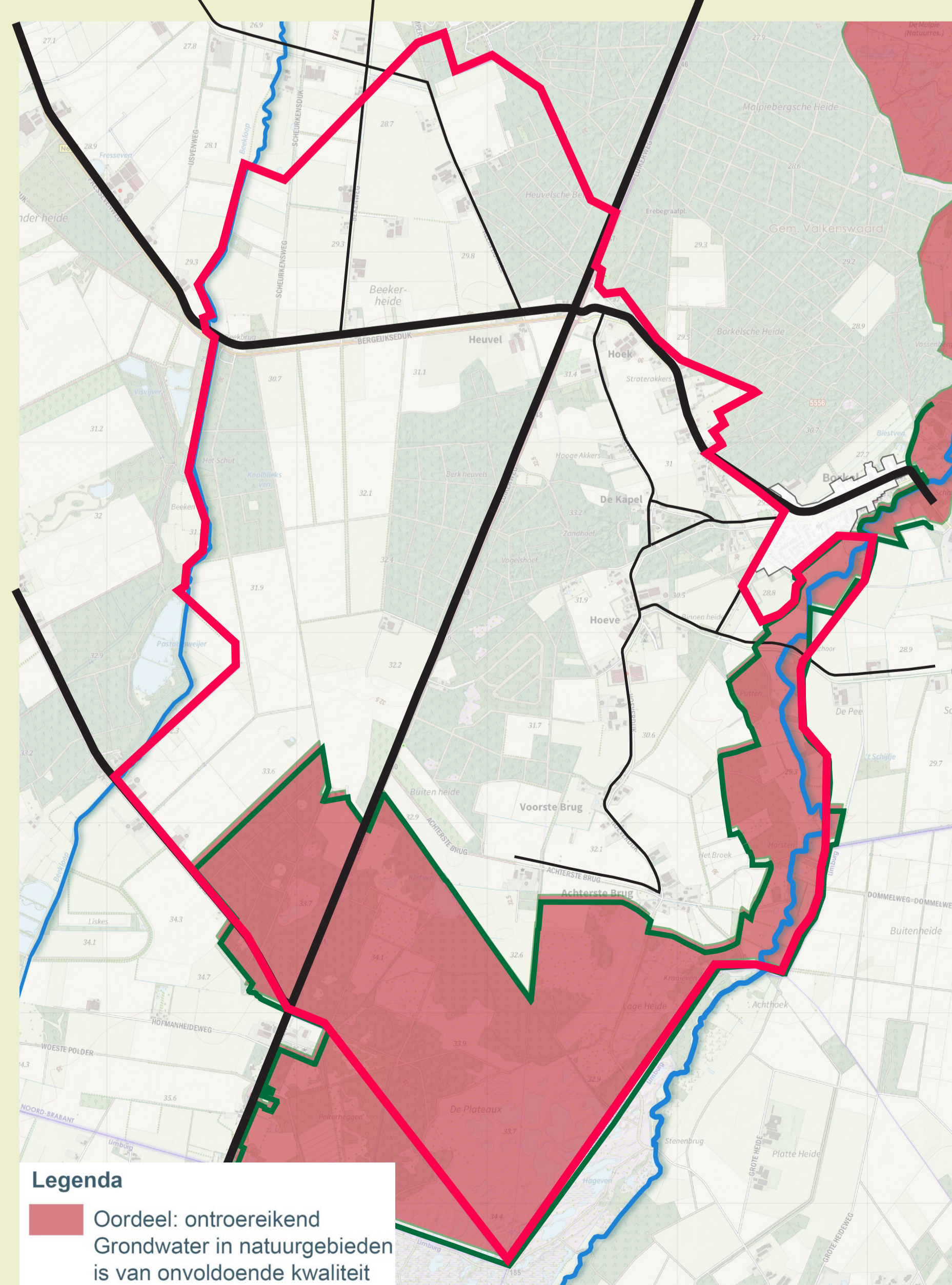

Kaderrichtlijn water

Beschaduwing
Dommel: slecht
Beekloop: goed

Stroomsnelheid
Dommel: goed
Beekloop: matig/slecht

Meandering
Dommel: matig
Beekloop: slecht

Zinkgehalte
Gehalte zink voldoet niet aan normen in beide beken